

Lauren Nathens

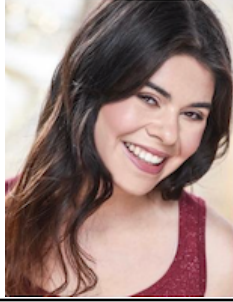

Actor | Mezzo–Soprano
Range: F3–E6 (mix/belt to Ab5)

New York City, NY
(416) 727-3536
lauren.nathens@gmail.com

Height: 5'5
Hair Color: Brown
Eye Color: Brown

PRODUCTIONS

The Curious Incident...	Judy Boone	NYU Tisch/dir. Tiffany Rachelle Stewart
Cinderella	Joy	NYU Tisch/dir. Ellie Handel
The Mystery of Edwin Drood	Edwin Drood/Alice Nutting	Bravo Performing Arts/dir. Melissa Bencic
Anne and Gilbert	Josie Pye	Bravo Performing Arts/dir. Melissa Bencic
Legally Blonde	Vivienne Kensington	Bravo Performing Arts/dir. Chad McNamara
Carrie: The Musical	u/s Chris Hargensen	NYU Tisch/dir. Christopher Betts
Macbeth	Porter	NYU Tisch/dir. Francine Torres
The Addams Family	Wednesday Addams	Bishop Strachan Players/dir. Sarah Burgess
Seussical	Mayzie	Bravo Performing Arts/dir. Mitchel Aldrich
The Crack of Doom	Riley	Yellow Door Theatre Project/dir. Andorlie Hillstrom

TRAINING

New York University	BFA Drama; Tisch School of the Arts New Studio on Broadway (2025)
Singing	J. Oconer Navarro, Samantha Massell, Chris Dilley, Nathan Brewer, Jill Edwards, Justin Keyes
Acting	Paul Whitthorne, Aaron Rossini, Christopher Betts, Francine Torres, Kent Gash, Devin Shackett, Keren Lugo
Dance	Byron Easley, Wendell Howlett, Barry McNabb, Gabriella Perez, Valeria Solomonoff, Eboné Johnson
Workshops	Tara Rubin Casting, Jerrett Reiche ARC Casting, Stephanie Klapper, Baayork Lee (A Chorus Line), Todd Thaler (on camera acting), Brian O'Neal, Ron De Jesus
Alexander Technique	Alison Taylor, Kim Jessor

CABARETS/CONCERTS

Tradition! The Jewish Voices of Broadway	Soloist	54 Below
All for the BFA: Tales of a Drama Student	Soloist	54 Below
Dream Role Cabaret	Soloist	Don't Tell Mama

SPECIAL SKILLS

comedy, satire, sight-reading music, high mix/belt, long-distance running, French, British dialects, IPA trained, vocal impersonation, improv, basketball, swimming, soccer, debate, full driver's licence, sewing, baking, solo canoeing, horseback riding, basic tumbling, hair styling and design, stage makeup proficiency